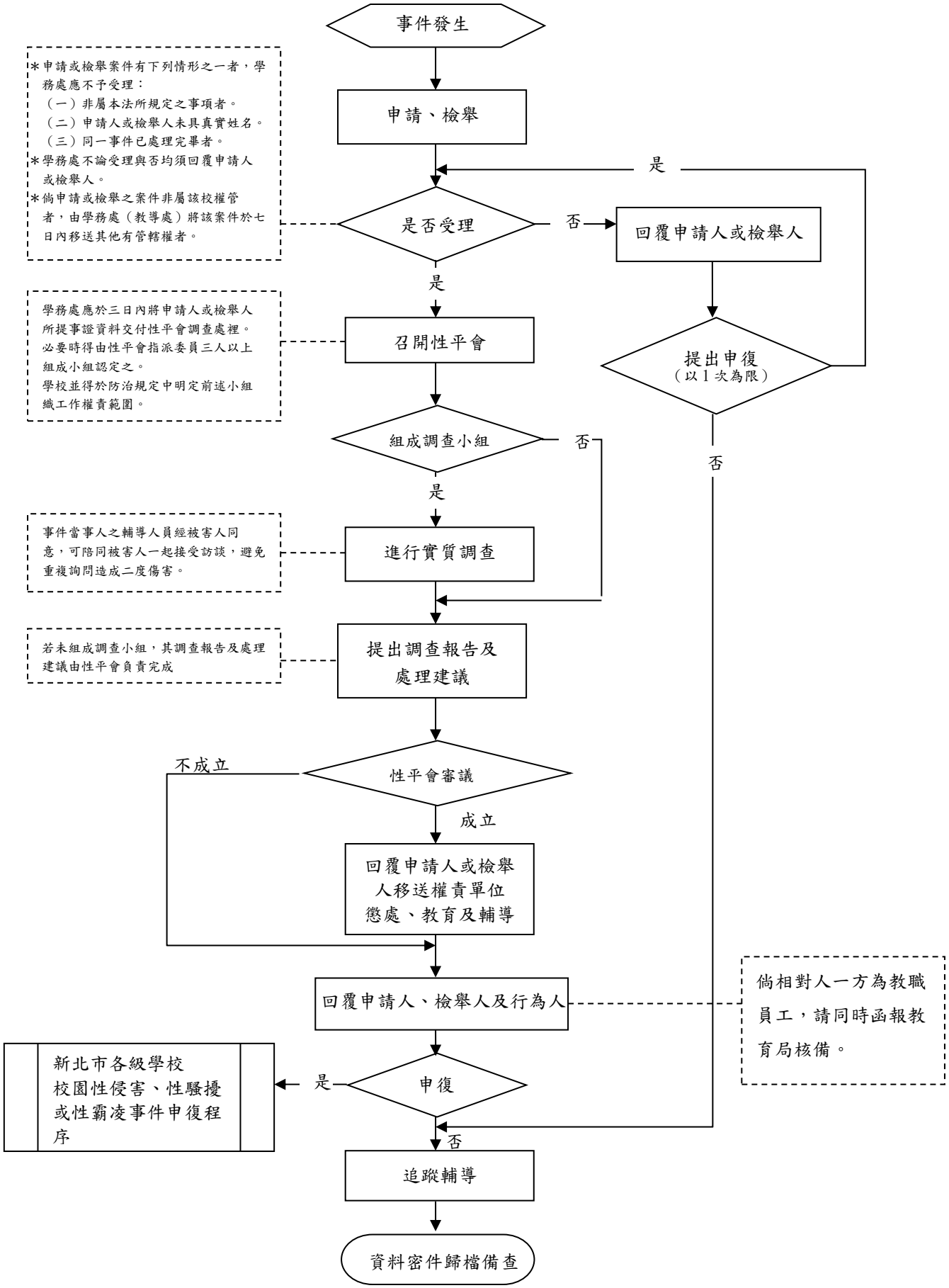新北市立中山國中校園性侵害、性騷擾或性霸凌事件
調查處置作業流程